AMRUTTY

COASTAL ESTATE AGENTS • NORTH WOLLONGONG • AUSTINMER

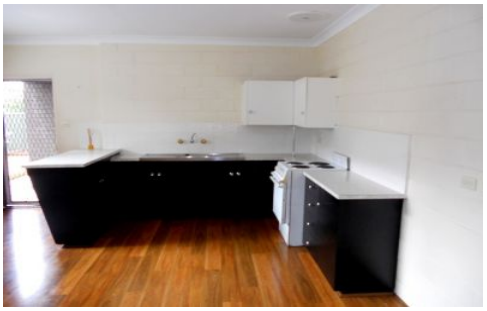

1/213 Lawrence Hargrave Drive Thirroul NSW

2 **1**

A convenient beachside two bedroom unit only footsteps to Thirroul Beach, Olympic pool and village. Enjoy an open plan living and dining area with polished floorboards, plus an outdoor courtyard with barbeque area.

- Two spacious bedrooms with built-ins
- Retro style kitchen
- Open plan living and dining area with polished floorboards

- Private outdoor courtyard with bbq area
- On street parking only
- A short stroll to the centre of Thirroul, public transport and Thirroul Beach
- Easy access to the M1 Freeway and under 90 minutes to Sydney CBD

For full version visit the website

Type : Unit
View : https://www.amrutty.com.au/lease/nsw/wollongong-illawarra/thirroul/residential/unit/5399664

Gerry Ryan
02 4268 1399