AMRUTTY

COASTAL ESTATE AGENTS • NORTH WOLLONGONG • AUSTINMER

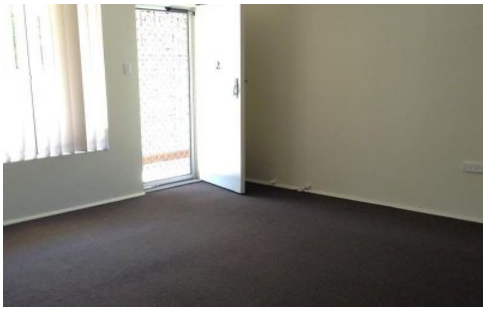

2/32 Connaghan Avenue East Corrimal NSW

2 1 1

Neat and tidy ground floor two bedroom unit set in a small quiet block close to the beach.

This property features:

- Open plan living with balcony

- Bathroom with laundry tub and space to allow for your own washing machine

- Off street parking

- Close to parks, shops, schools, and transport

- Sorry no pets

[For full version visit the website]

Type : Unit
View : https://www.amrutty.com.au/lease/nsw/wollongong-illawarra/east-corrimal/residential/unit/5399685

Cristina Rawlings
02 4229 6311

Debbie Tomasi
02 4229 6311